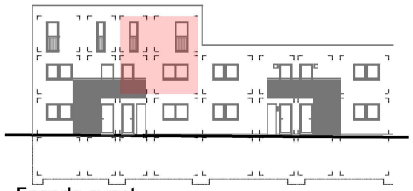

Façade avant

Façade arrière

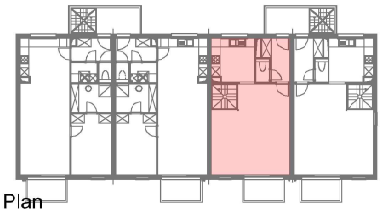

Plan

BLOC 11 - A07 - NIVEAU +1

Surface brute niveau +1 = 59m²
Surface brute totale = 118m²

0 1 2 3 4m

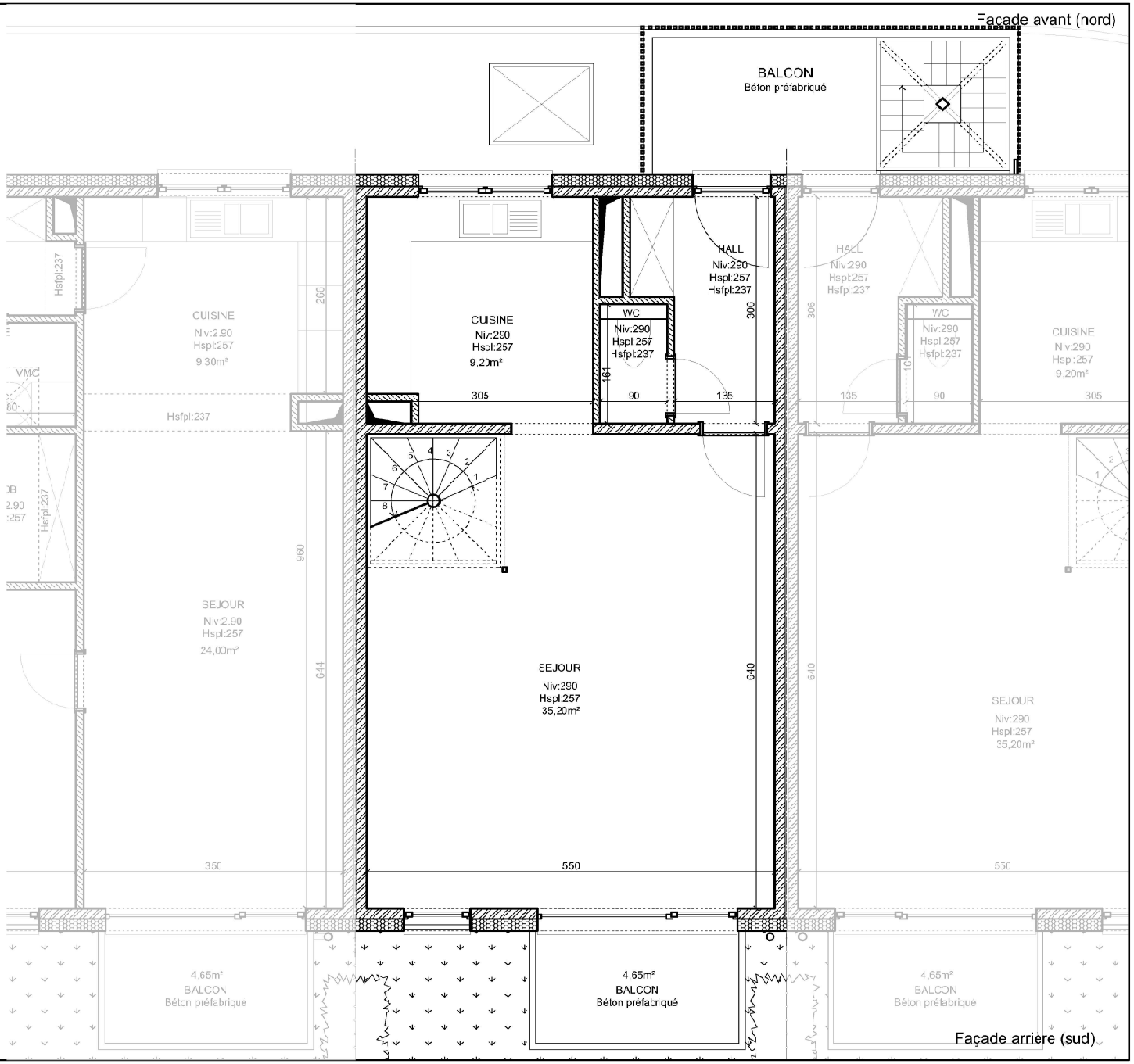

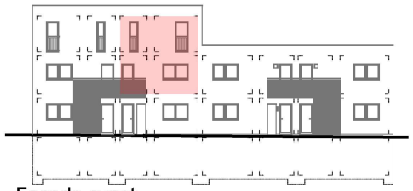

Façade avant

Façade arrière

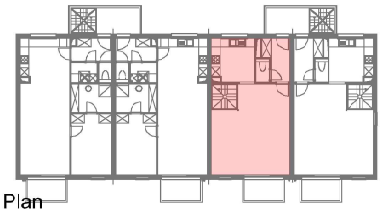

Plan

BLOC 11 - A07 - NIVEAU +2

Surface brute niveau +2 = 59m²
Surface brute totale = 118m²

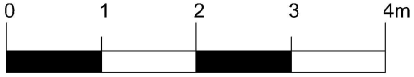

Façade avant (nord)

CHAMBRE 3
Niv:5.80
Hsp:252
9,20m²

VMC Alides
L15x67x30

SDB
Niv:5.80
Hspl:252

Hsfpl:232

HALL DE NUIT
Niv:5.80
Hspl:252
Hsfpl:232

DOUCHE + BUAND
Niv:5.80
Hspl:252

CHAMBRE 1
Niv:5.80
Hspl:252
12,60m²

CHAMBRE 2
Niv:5.80
Hspl:252
10,90m²

Diamètres 200

Façade arriere (sud)